

ALLEY

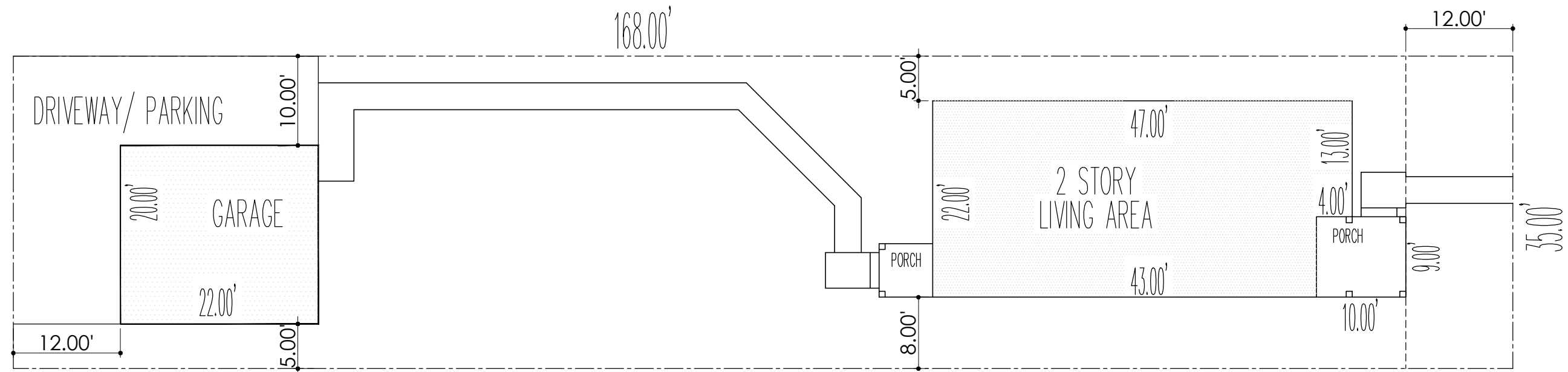

DEXTER ST.

955 S.F. LEVEL-1
 907 S.F. LEVEL-2
 1862 S.F. TOTAL (FINISHED LIVING AREA)

90 S.F. FRONT PORCH; L-1
 36 S.F. REAR PORCH; L-1
 440 S.F. GARAGE



SHEET: 11X17_1"=20'-0"



NEW BUILDING FOR
2110 DEXTER
 2110 DEXTER ST.
 INDIANAPOLIS, IN 46202

t o z a i
architecture interiors
 commercial & residential
 P.O. BOX 53174 CINCINNATI, OH 45253
 513.225.7320 tozaiarch@gmail.com
 www.tOzaiArchitecture.com

Project No.: 21DS055_ms
 Issue Date: 04.20.2022
 Designed By: CSE
 Drawn By: CSE
 Checked By: CSE
 © 2021 Tozai Architecture Interiors

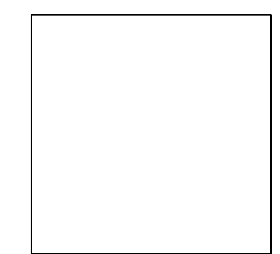

A01
 SITE PLAN
 1"=20'-0"

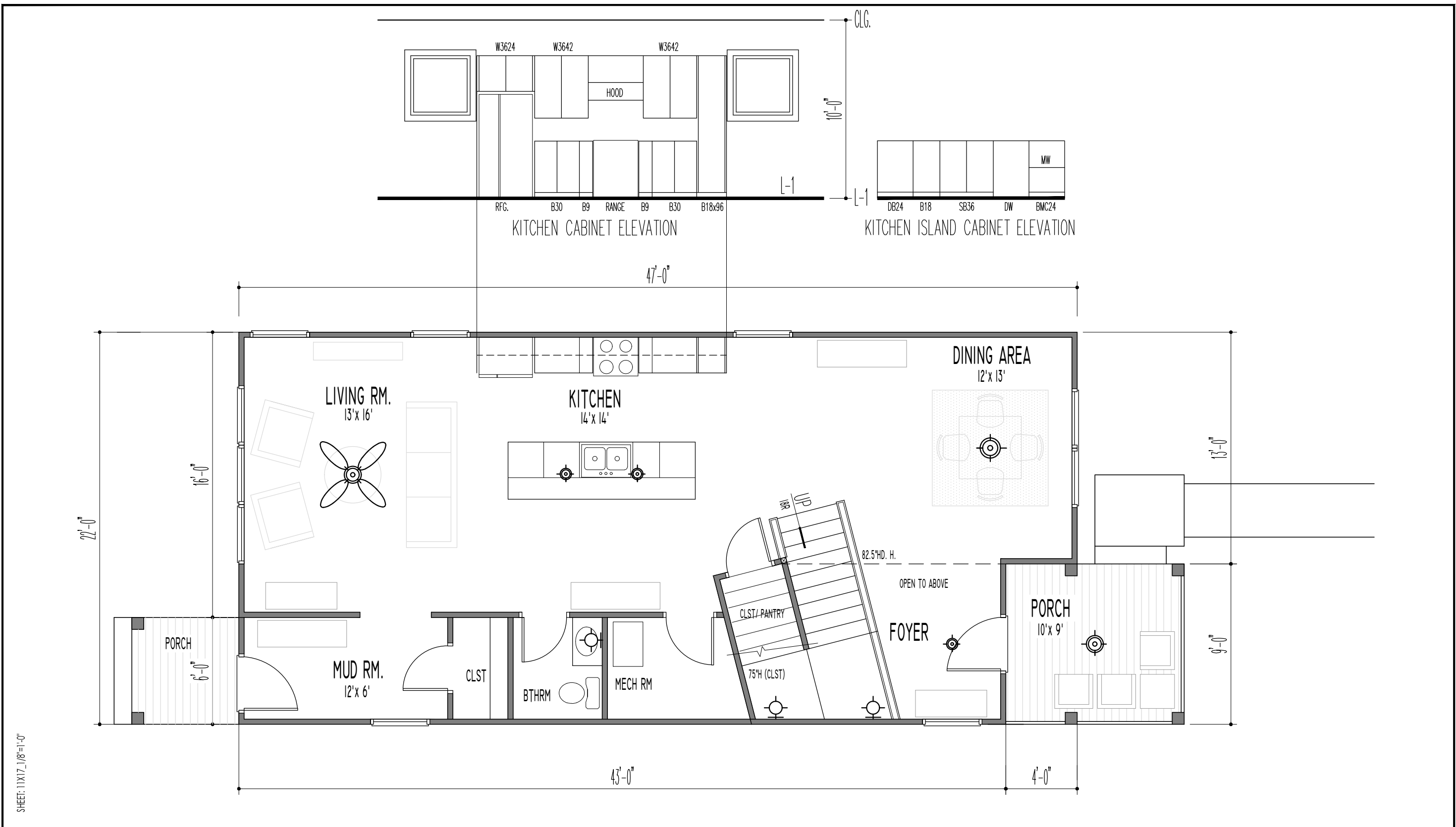

SHEET: 11X17_1/8"=1'-0"



NEW BUILDING FOR
2110 DEXTER
 2110 DEXTER ST.
 INDIANAPOLIS, IN 46202

t z a i
architecture interiors
 commercial & residential
 P.O. BOX 53174 CINCINNATI, OH 45253
 513.225.7320 tozaiarch@gmail.com
 www.tOzaiArchitecture.com

Project No.: 21DS055_ms
 Issue Date: 04.20.2022
 Designed By: CSE
 Drawn By: CSE
 Checked By: CSE
 ©2021 Tozai Architecture Interiors

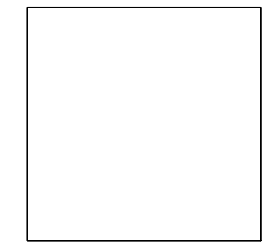

A02
 FLOOR PLAN-1
 3/16"=1'-0"

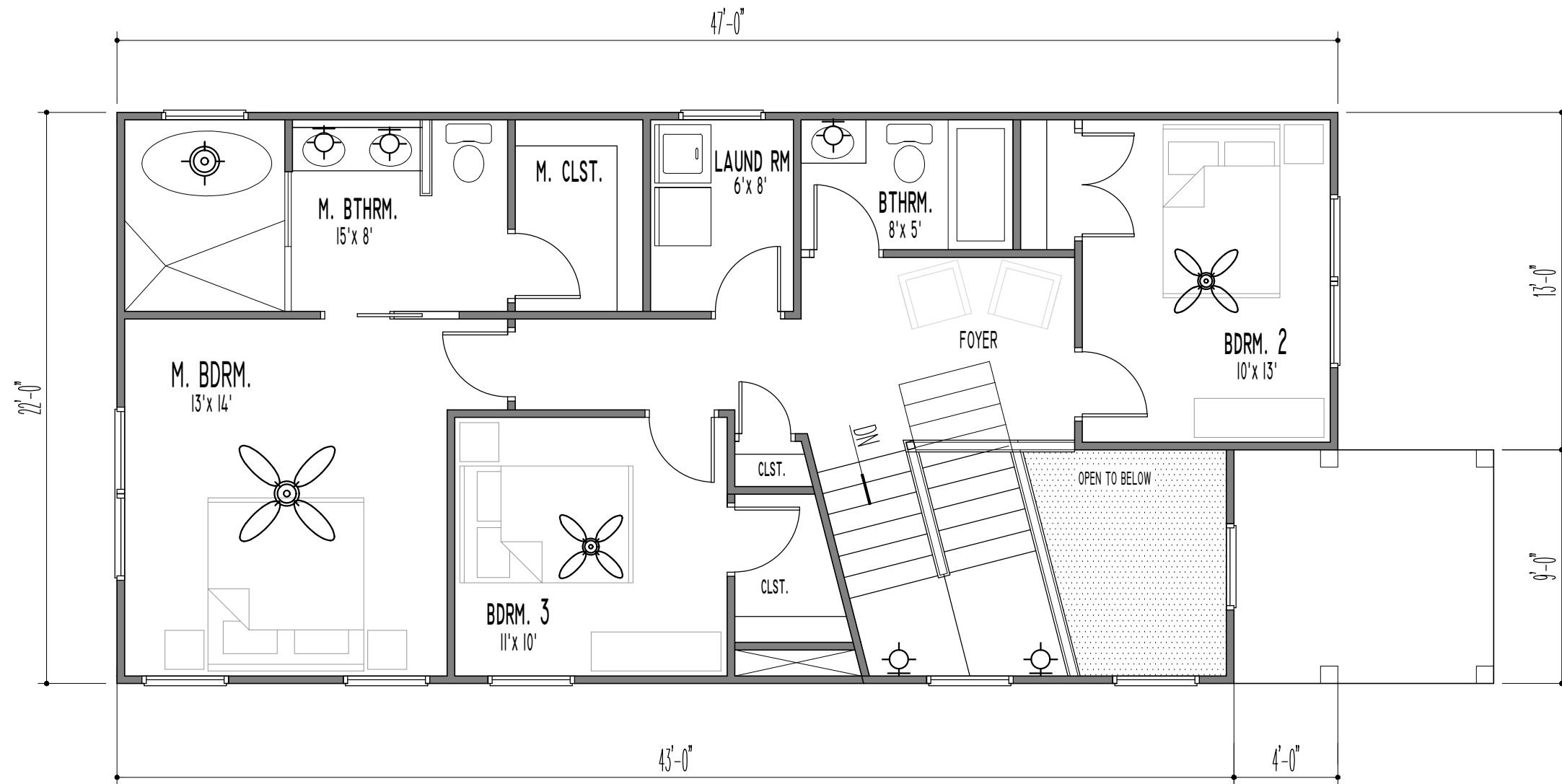

SHEET: 11X17_1/8"=1'-0"



NEW BUILDING FOR
2110 DEXTER
 2110 DEXTER ST.
 INDIANAPOLIS, IN 46202

t z a i
 architecture interiors
 commercial & residential

P.O. BOX 53174 CINCINNATI, OH 45253
 513.225.7320 tozaiarch@gmail.com
 www.tOzaiArchitecture.com

Project No.: 21DS055_ms
 Issue Date: 04.20.2022
 Designed By: CSE
 Drawn By: CSE
 Checked By: CSE

©2021 Tozai Architecture Interiors

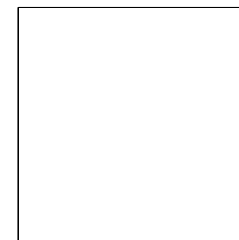

A03
 FLOOR PLAN-2
 3/16"=1'-0"

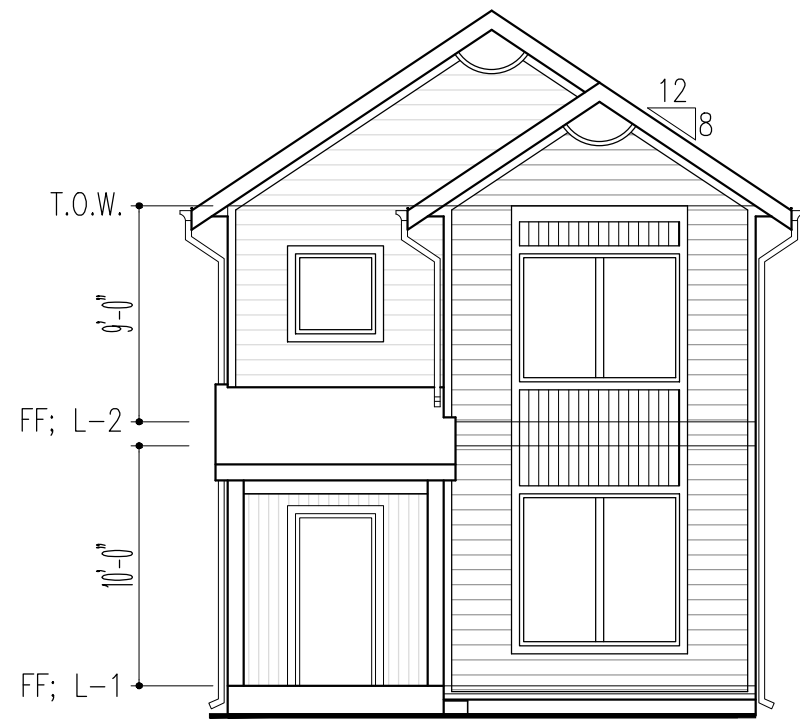

FRONT (EAST) ELEVATION

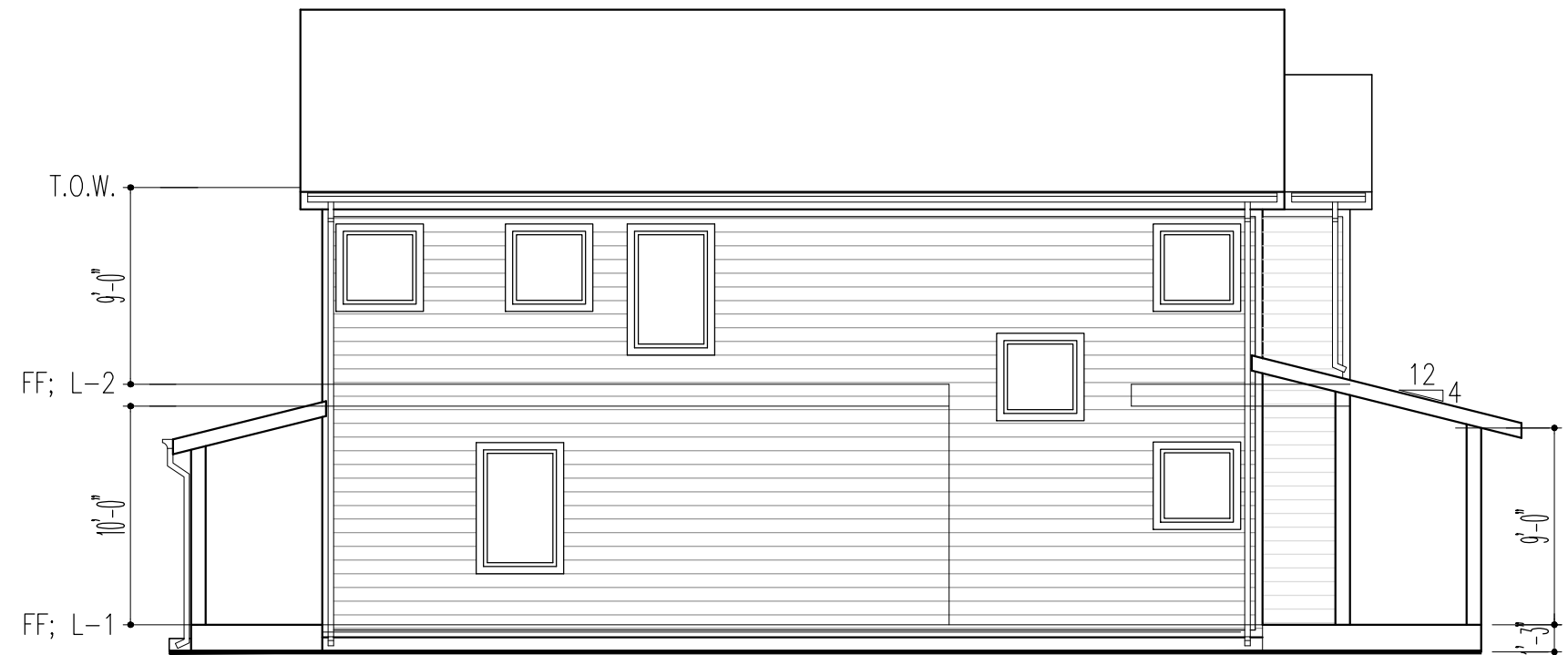

SIDE (SOUTH) ELEVATION

SHEET: 11X17_1/8"=1'-0"



NEW BUILDING FOR
2110 DEXTER
 2110 DEXTER ST.
 INDIANAPOLIS, IN 46202

t z a i
 architecture interiors
 commercial & residential
 P.O. BOX 53174 CINCINNATI, OH 45253
 513.225.7320 tozaiarch@gmail.com
 www.tOzaiArchitecture.com

Project No.: 21DS055_ms
 Issue Date: 04.20.2022
 Designed By: CSE
 Drawn By: CSE
 Checked By: CSE

©2021 Tozai Architecture Interiors

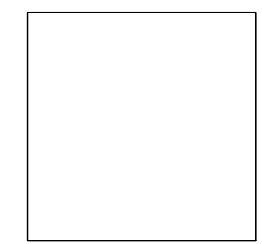

A04
 ELEVATIONS
 1/8"=1'-0"

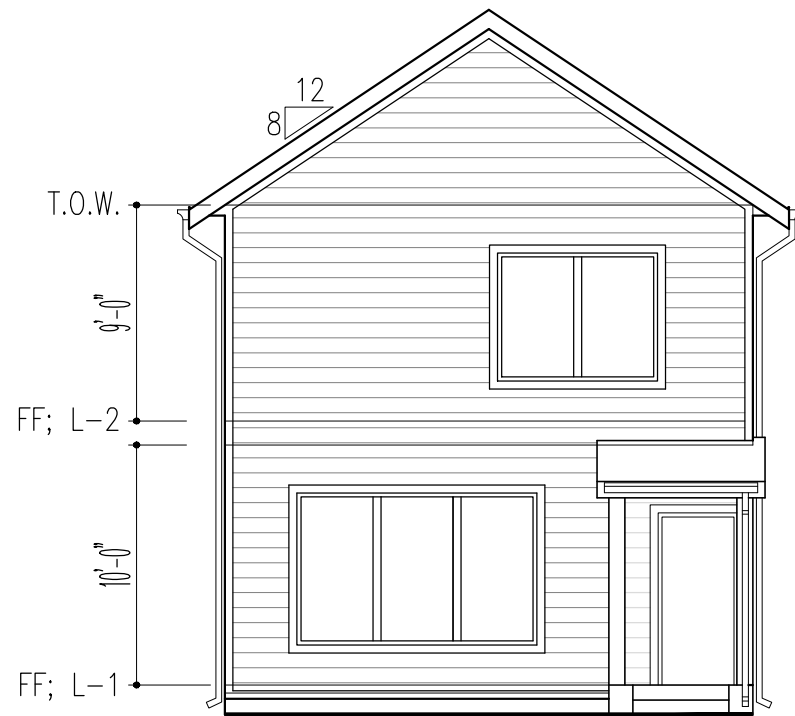

REAR (WEST) ELEVATION

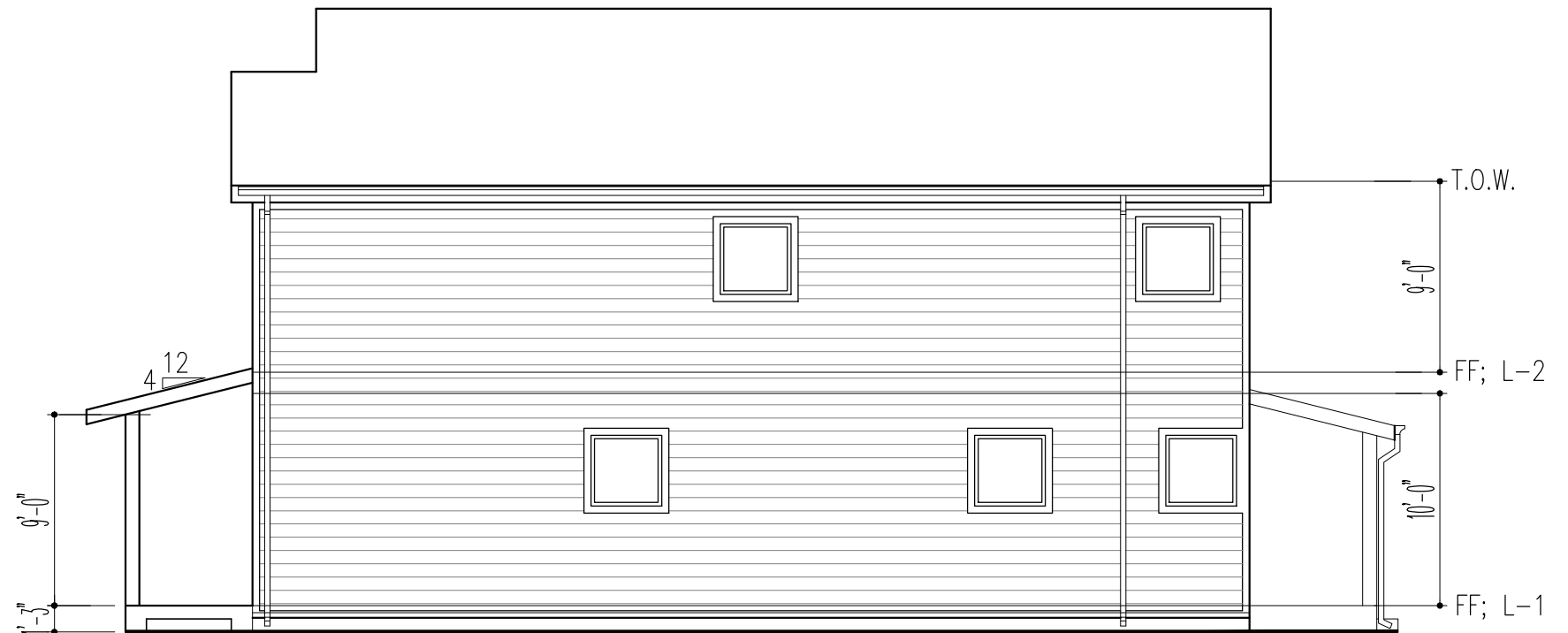

SIDE (NORTH) ELEVATION

SHEET: 11X17_1/8"=1'-0"



NEW BUILDING FOR
2110 DEXTER
 2110 DEXTER ST.
 INDIANAPOLIS, IN 46202

t z a i
 architecture interiors
 commercial & residential
 P.O. BOX 53174 CINCINNATI, OH 45253
 513.225.7320 tozaiarch@gmail.com
 www.tOzaiArchitecture.com

Project No.: 21DS055_ms
 Issue Date: 04.20.2022
 Designed By: CSE
 Drawn By: CSE
 Checked By: CSE

©2021 Tozai Architecture Interiors

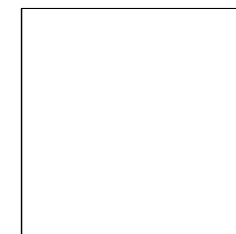

A05
 ELEVATIONS
 1/8"=1'-0"