

FRONT ELEVATION

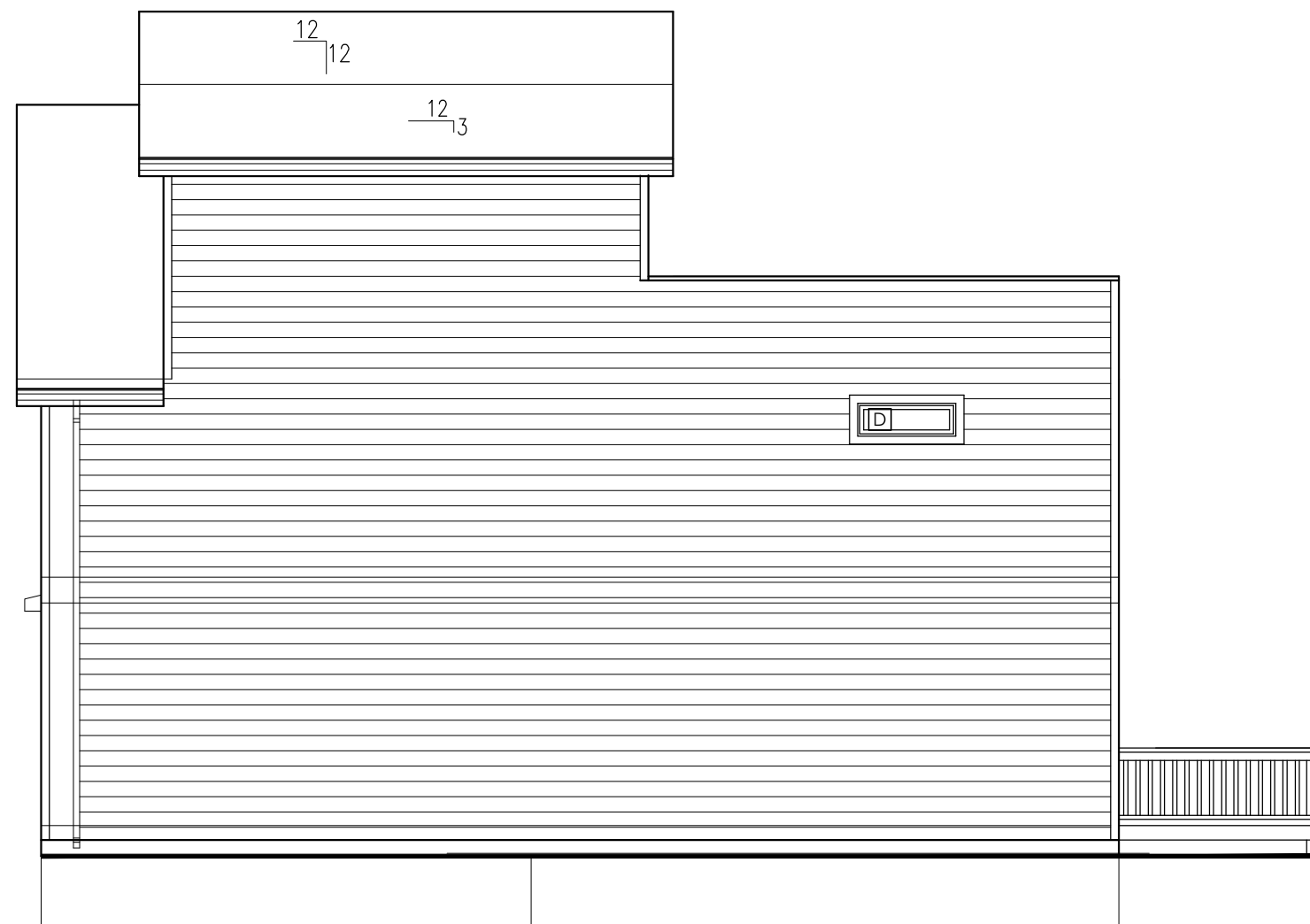

RIGHT SIDE ELEVATION



NEW BUILDING FOR
2406 CARROLTON AVE.
 2406 CARROLTON AVE.
 INDIANAPOLIS, IN 462-

t z a i
 architecture interiors
 commercial & residential
 P.O. BOX 53174 CINCINNATI, OH 45253
 513.225.7320 tozaiarch@gmail.com
 www.tOzaiArchitecture.com

Project No.: 22DSxxx
 Issue Date: 04.25.2022
 Designed By: CSE
 Drawn By: CSE/BKH
 Checked By: CSE

© 2022 Tozai Architecture Interiors

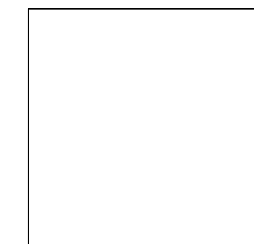

A07
 ELEVATIONS

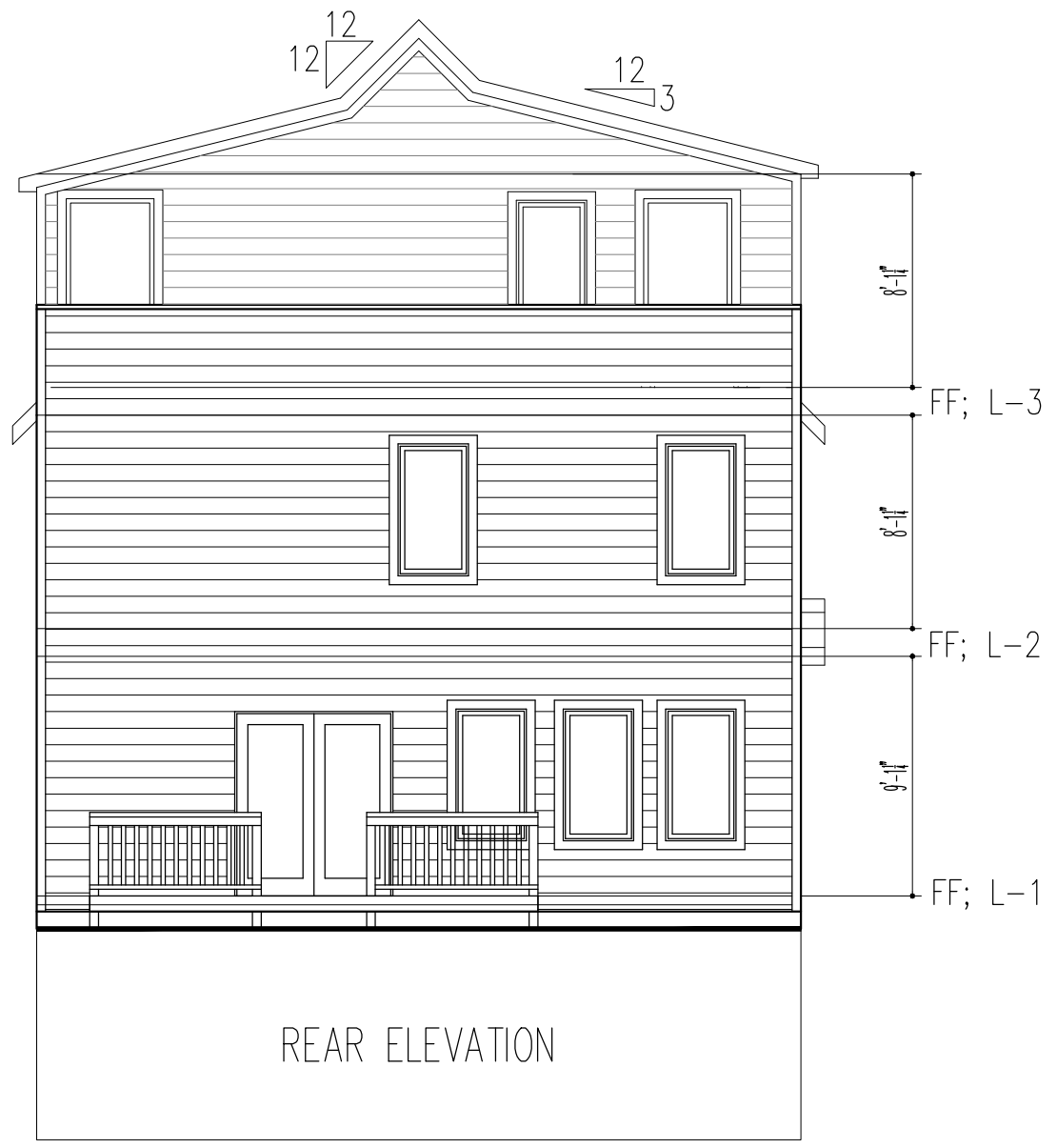

REAR ELEVATION



LEFT SIDE ELEVATION



NEW BUILDING FOR
2406 CARROLTON AVE.
 2406 CARROLTON AVE.
 INDIANAPOLIS, IN 462-

t z a i
 architecture interiors
 commercial & residential
 P.O. BOX 53174 CINCINNATI, OH 45253
 513.225.7320 tozaiarch@gmail.com
 www.tOzaiArchitecture.com

Project No.: 22DSxxx
 Issue Date: 04.25.2022
 Designed By: CSE
 Drawn By: CSE/BKH
 Checked By: CSE

© 2022 Tozai Architecture Interiors

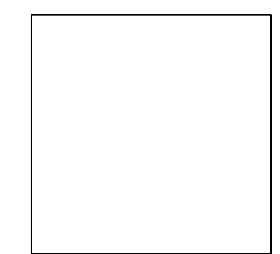

A08
 ELEVATIONS

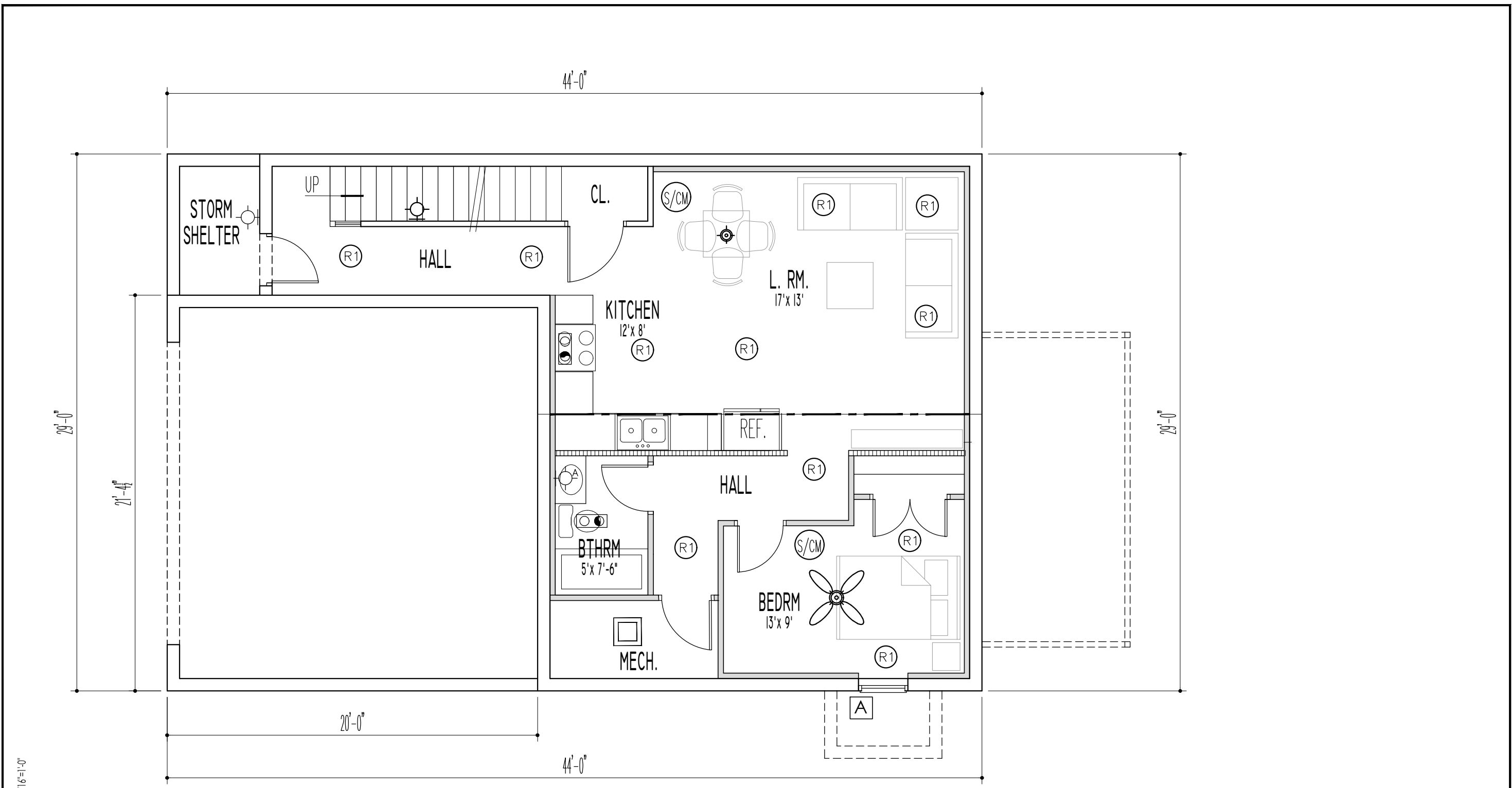

SHEET: 11X17_3/16"=1'-0"

BASEMENT FLOOR PLAN



A NEW BUILDING FOR:
2406 CARROLLTON: L-B
 2406 CARROLLTON AVE.
 INDIANAPOLIS, IN 46205

t z a i
 architecture interiors
 commercial & residential
 P.O. BOX 53174 CINCINNATI, OH 45253
 513.225.7320 tozaiarch@gmail.com
 www.tOzaiArchitecture.com

Project No.: 22DSxxx
 Issue Date: 04.25.2022
 Designed By: CSE
 Drawn By: CSE/BKH
 Checked By: CSE
 ©2022 Tozai Architecture Interiors

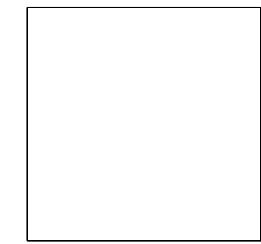

A10
 FLOORPLAN L-B
 -
 3/16"=1'-0"

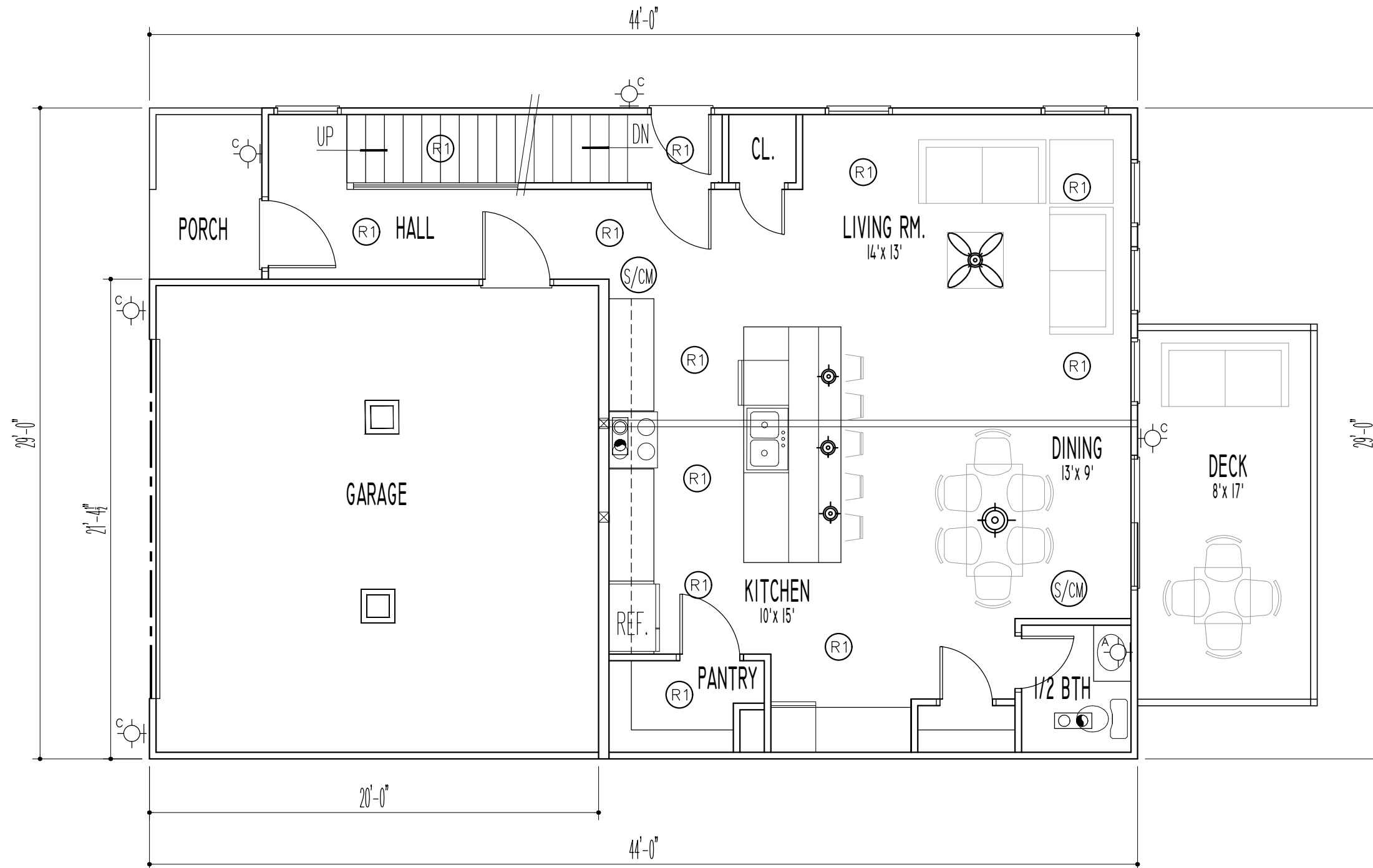

SHEET: 11X17_3/16"=1'-0"

LEVEL ONE FLOOR PLAN



A BUILDING FOR:
2406 CARROLLTON: L-1
 2406 CARROLLTON AVE.
 INDIANAPOLIS, IN 46205

t z a i
 architecture interiors
 commercial & residential
 P.O. BOX 53174 CINCINNATI, OH 45253
 513.225.7320 tozaiarch@gmail.com
 www.tOzaiArchitecture.com

Project No.: 22DSxxx
 Issue Date: 04.25.2022
 Designed By: CSE
 Drawn By: CSE/BKH
 Checked By: CSE
 ©2022 Tozai Architecture Interiors

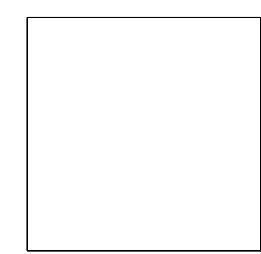

A11
 FLOORPLAN L-1
 -
 3/16"=1'-0"

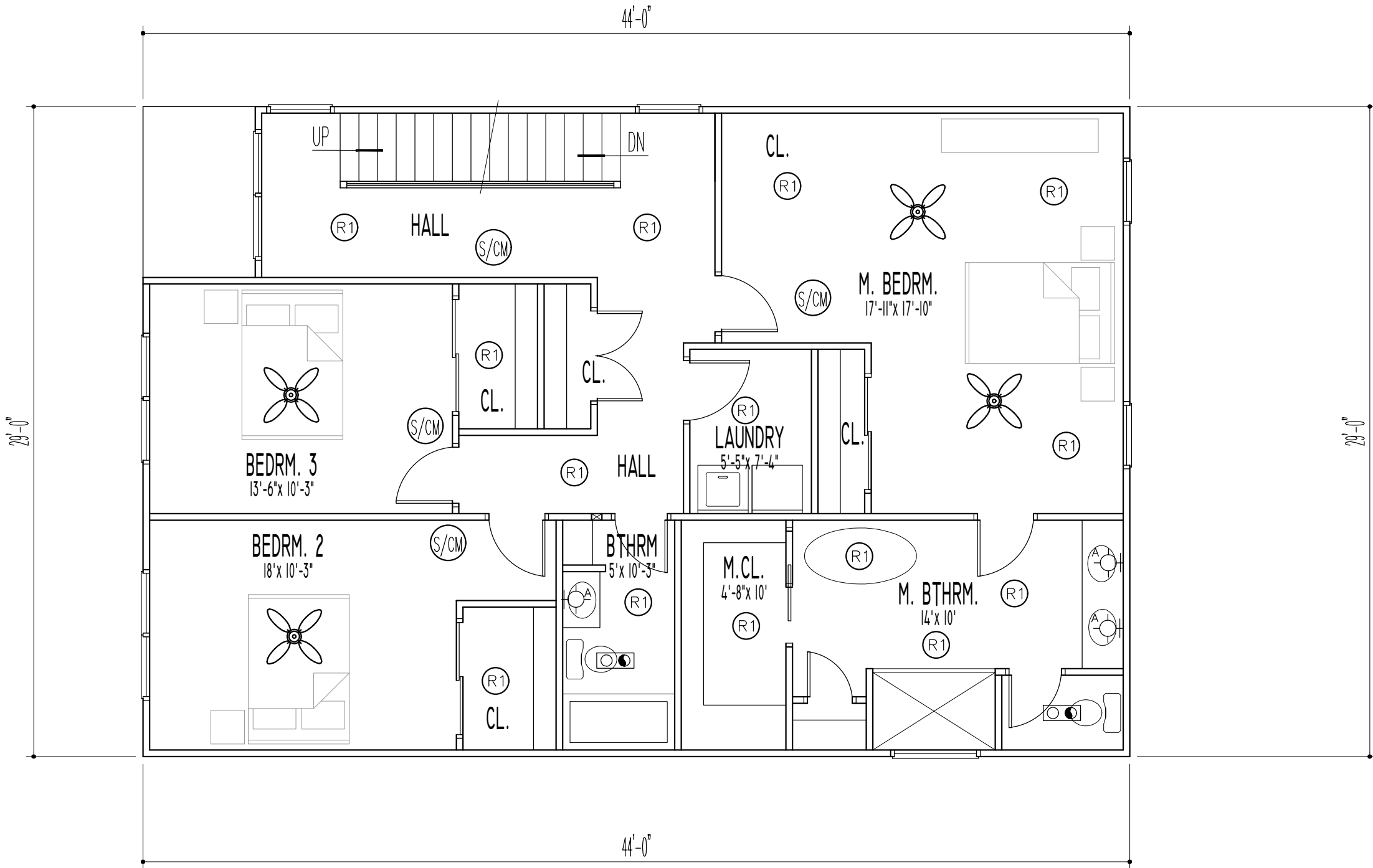

SHEET: 11X17_3/16"=1'-0"



A NEW BUILDING FOR:
2406 CARROLLTON: L-2
 2406 CARROLLTON AVE.
 INDIANAPOLIS, IN 46205

t z a i
 architecture interiors
 commercial & residential
 P.O. BOX 53174 CINCINNATI, OH 45253
 513.225.7320 tozaiarch@gmail.com
 www.tOzaiArchitecture.com

Project No.: 22DSxxx
 Issue Date: 04.25.2022
 Designed By: CSE
 Drawn By: CSE/BKH
 Checked By: CSE

©2022 Tozai Architecture Interiors

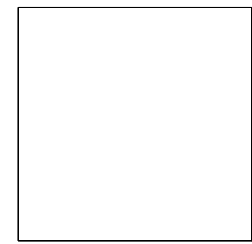

A12
 FLOORPLAN L-2
 -
 3/16"=1'-0"

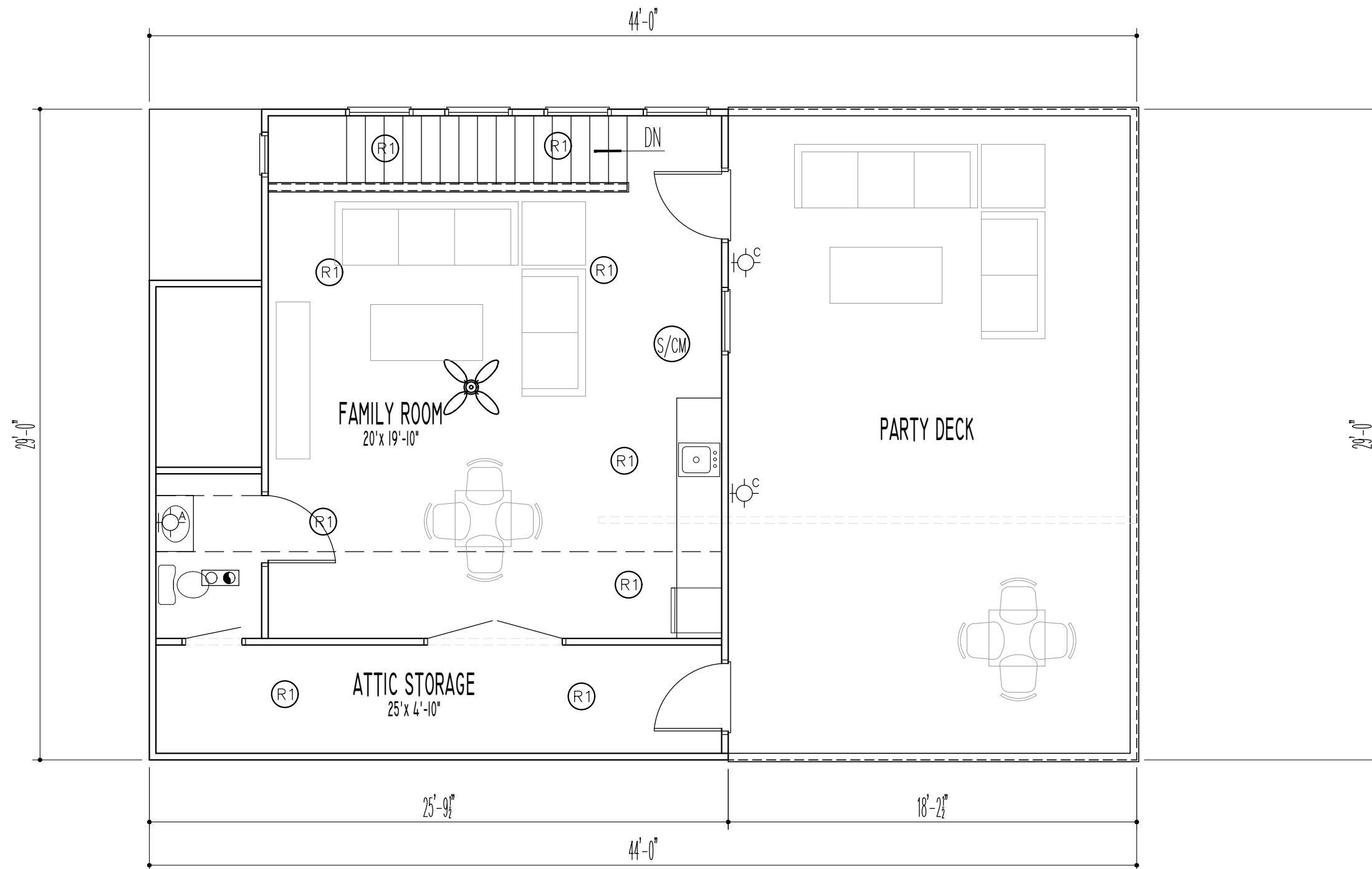

SHEET: 11X17_3/16"=1'-0"



A NEW BUILDING FOR:
2406 CARROLLTON: L-3
 2406 CARROLLTON AVE.
 INDIANAPOLIS, IN 46205

t z a i
 architecture interiors
 commercial & residential
 P.O. BOX 53174 CINCINNATI, OH 45253
 513.225.7320 tozaiarch@gmail.com
 www.tOzaiArchitecture.com

Project No.: 22DSxxx
 Issue Date: 04.25.2022
 Designed By: CSE
 Drawn By: CSE/BKH
 Checked By: CSE

©2022 Tozai Architecture Interiors

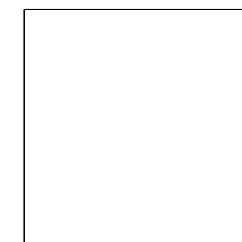

A13
 FLOORPLAN L-3
 -
 3/16"=1'-0"